GETFITPHYSIO LTD.
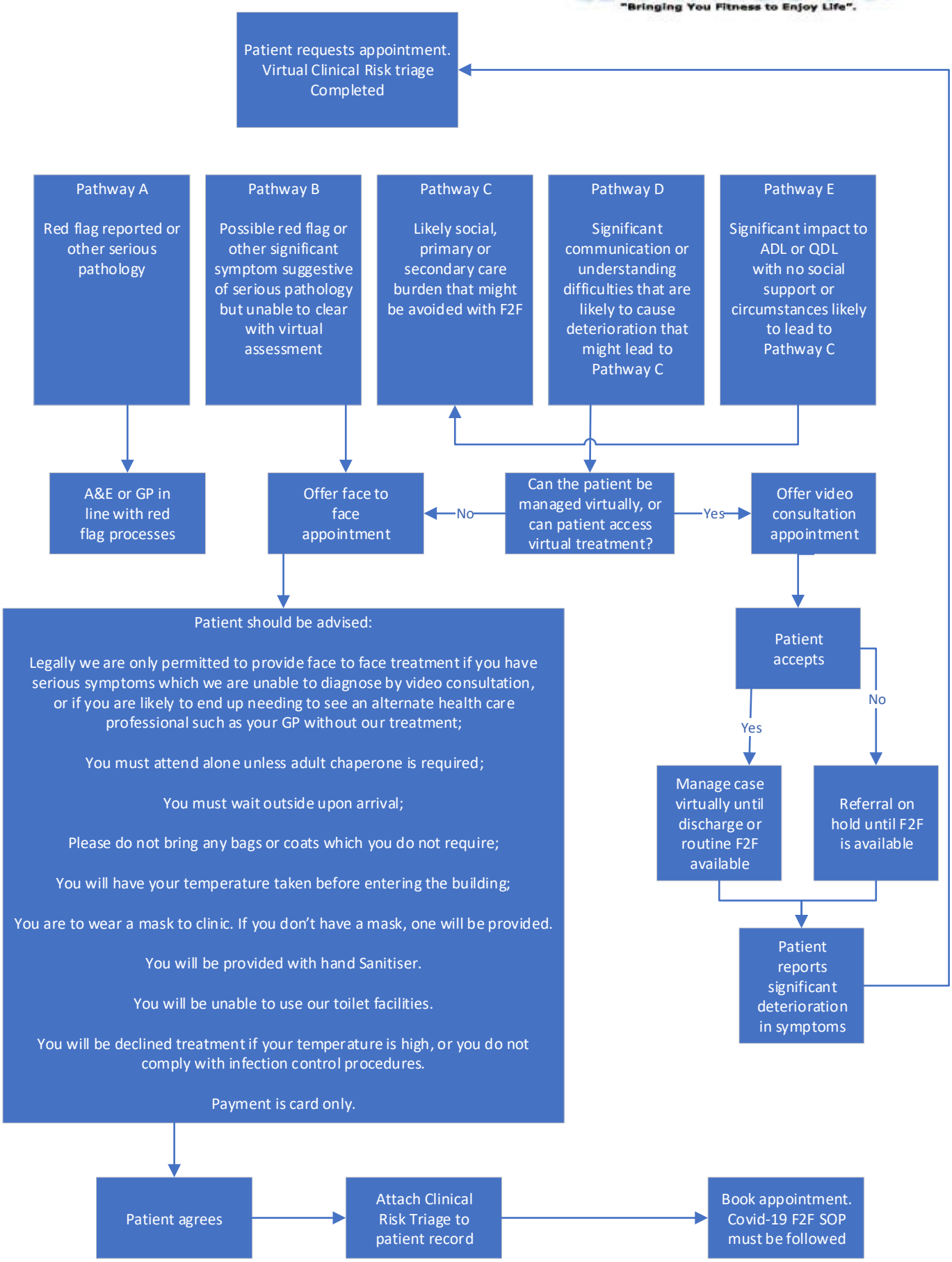
"Bringing You Fitness to Enjoy Life".